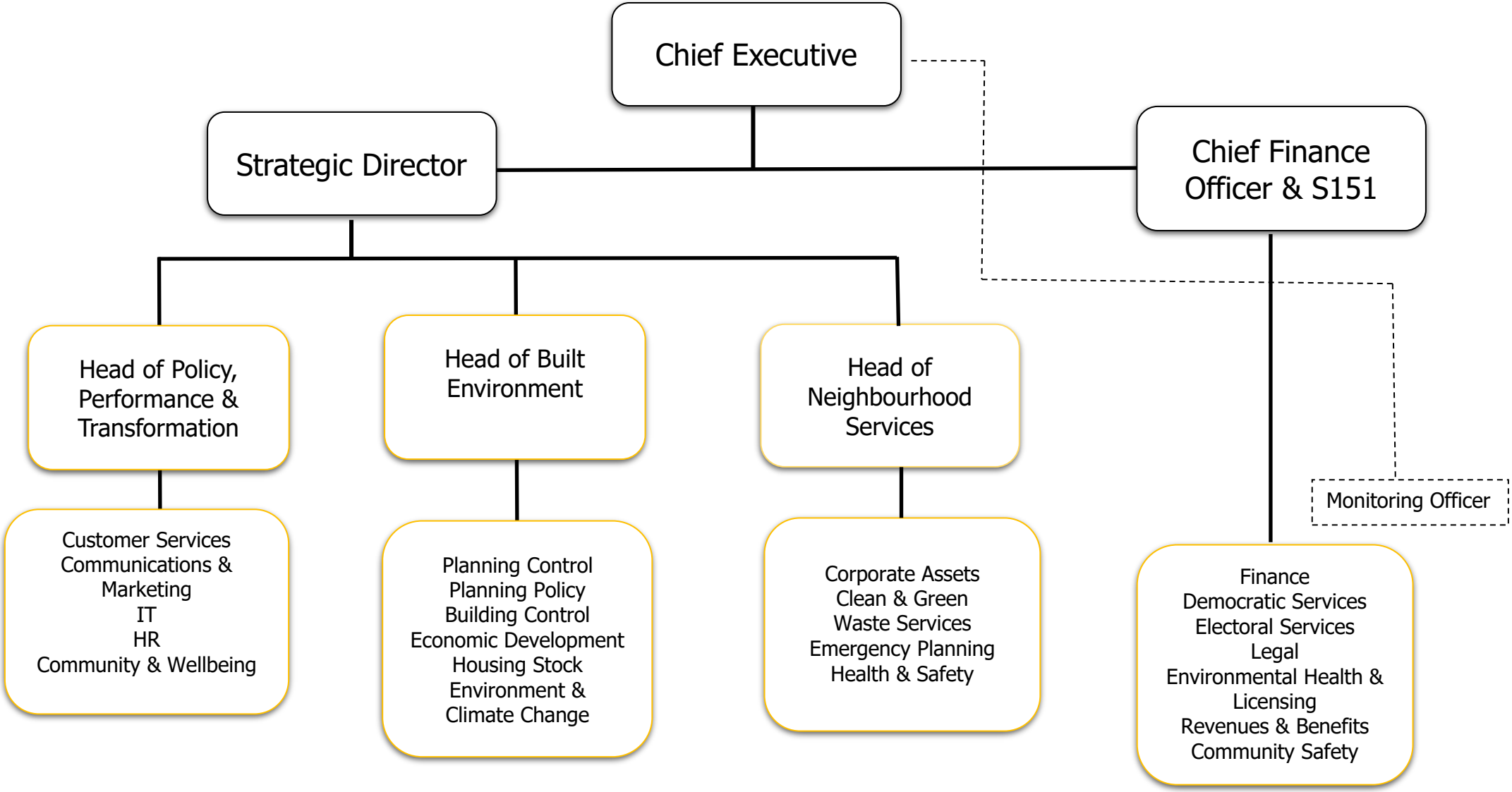Senior Leadership Team (Feb 2026)